

NOTE:  
BUILDING MAY BE  
EXTENDED IN LENGTH  
AS DESIRED

FLOOR PLAN

SCALE — 1/4" = 1'-0"

WINDOW SCHEDULE		
MARK	SIZE	DESCRIPTION
1	2'-6" x 3'-6" x 1 3/8"	DOUBLE HUNG
2	2'-6" x 2'-10" x 1 3/8"	D. H.
3	2'-6" x 3'-10" x 1 3/8"	D. H.
4	2'-6" x 3'-10" x 1 3/8"	D. H. (2 WINDOWS)
5	2'-6" x 3'-10"	FIXED (3 WINDOWS)

DOOR SCHEDULE		
MARK	SIZE	DESCRIPTION
A	3'-0" x 6'-8" x 1 3/8"	1-LIGHT, EXTERIOR
B	2'-4" x 6'-8" x 1 3/8"	INTERIOR
C	2'-6" x 6'-8" x 1 3/8"	INTERIOR

ELECTRICAL SYMBOLS —

- ⊖ SWITCH
- ⊕ DUPLEX CONVENIENCE OUTLET
- ⊙ CEILING OR WALL LIGHT
- ⊕ RANGE OUTLET

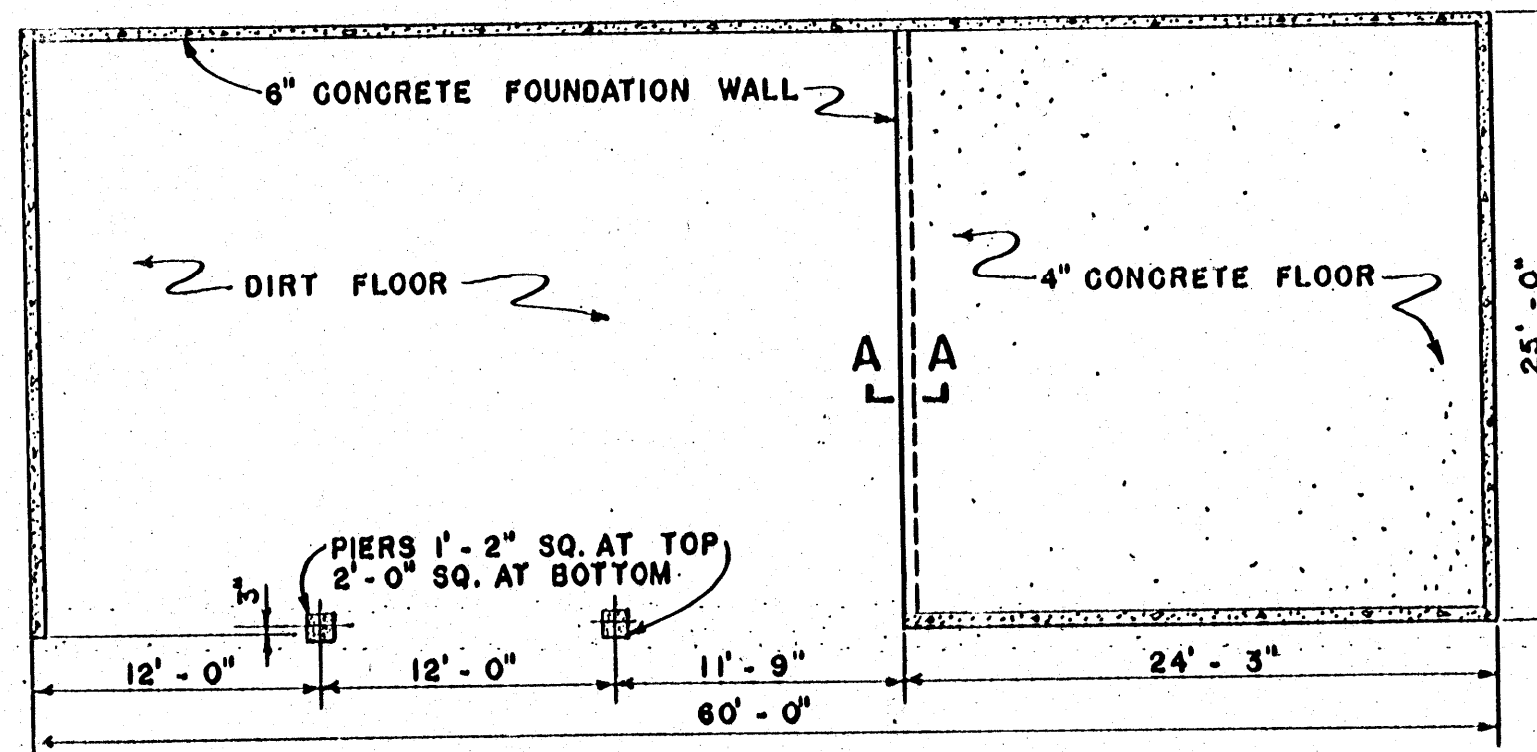

FOUNDATION PLAN

SCALE — 1/8" = 1'-0"

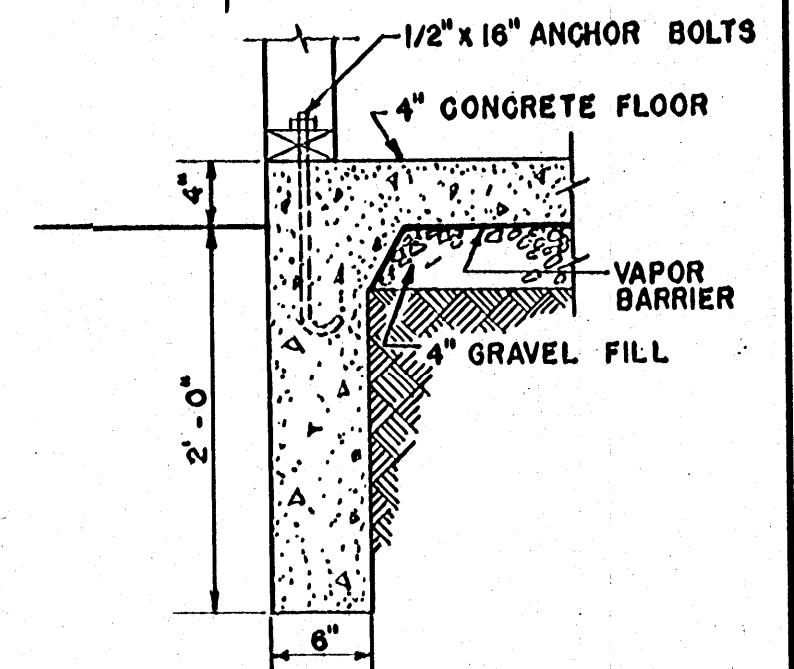

SECTION A - A

SCALE — 1" = 1'-0"

COOPERATIVE EXTENSION WORK IN  
AGRICULTURE AND HOME ECONOMICS  
STATE OF MISSISSIPPI  
MISSISSIPPI STATE UNIVERSITY  
AND  
UNITED STATES DEPARTMENT OF AGRICULTURE COOPERATING  
MACHINERY SHED WITH LIVING QUARTERS  
"AGENCY PLAINS SPECIAL"

ORE '57 EX. 5841 SHEET 1 OF 2

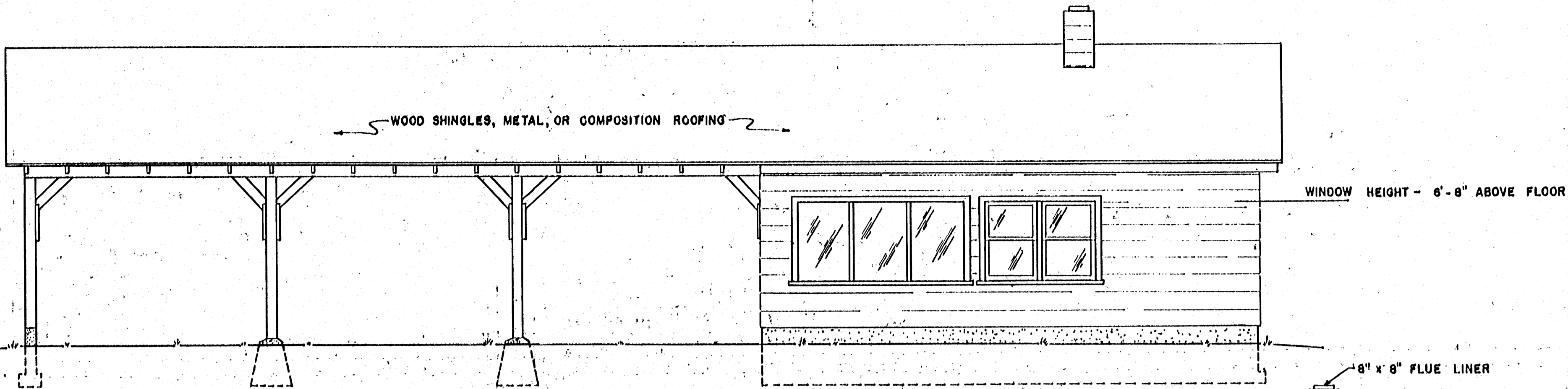

**FRONT ELEVATION**  
SCALE —  $\frac{1}{4}'' = 1'-0''$

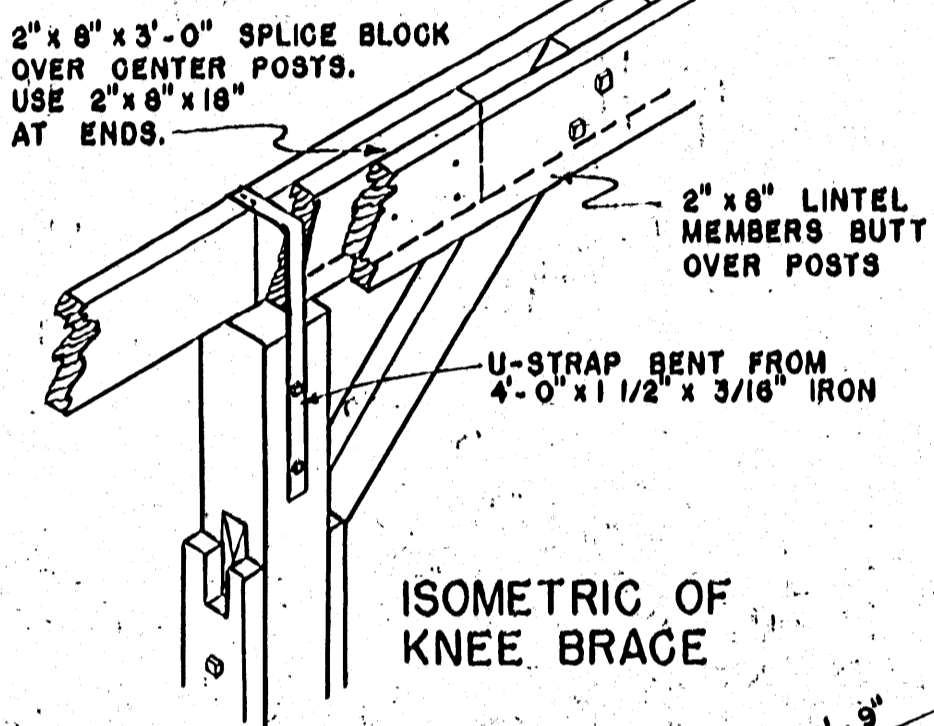

**ISOMETRIC OF KNEE BRACE**

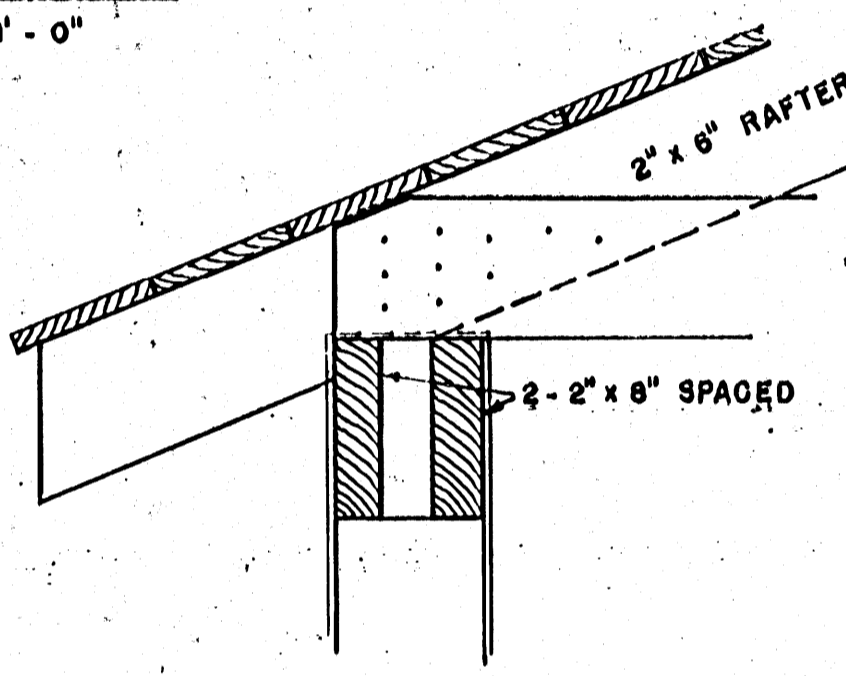

**DETAIL OF LINTEL**  
SCALE —  $1\frac{1}{2}'' = 1'-0''$

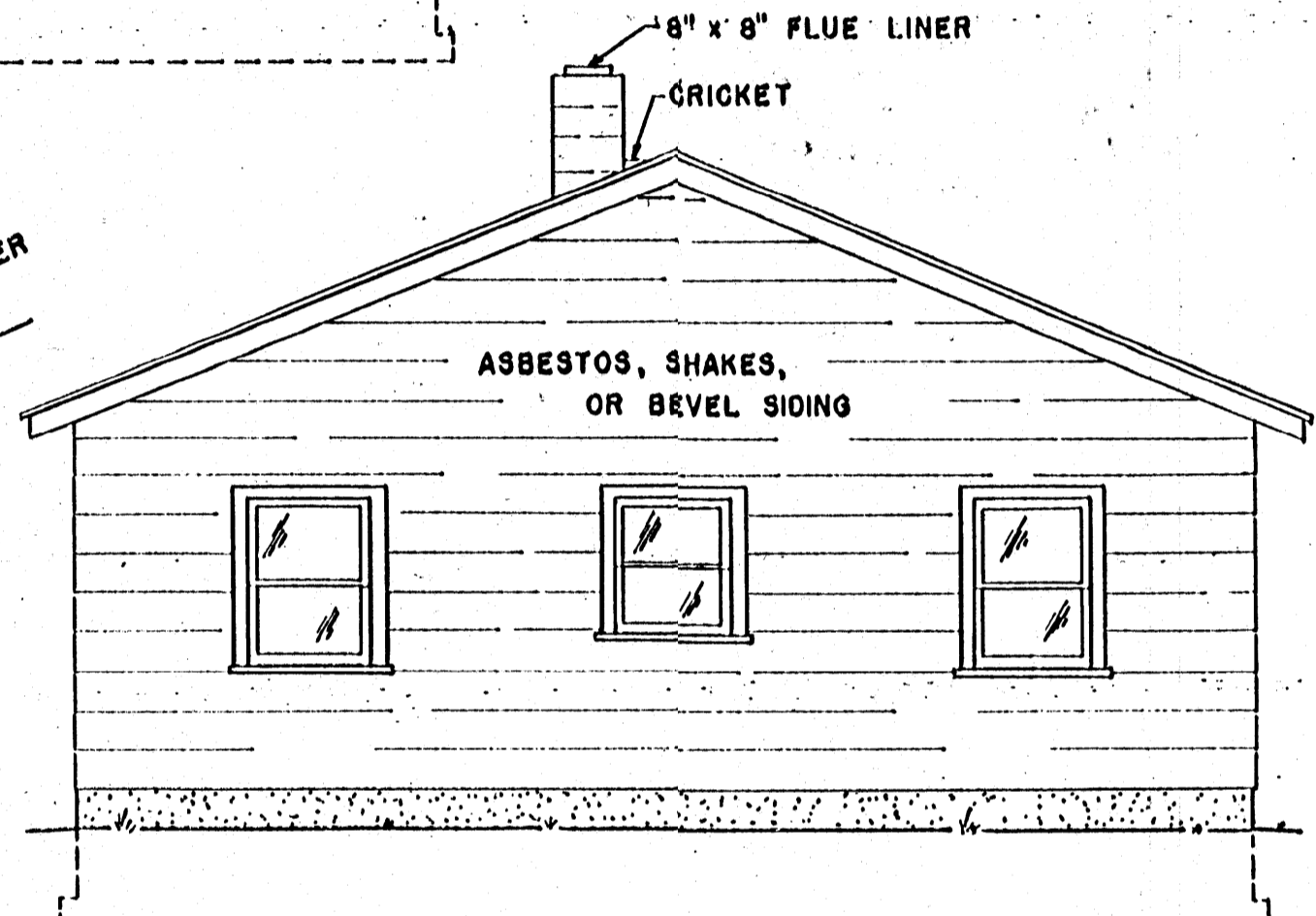

**RIGHT END ELEVATION**  
SCALE —  $\frac{1}{4}'' = 1'-0''$

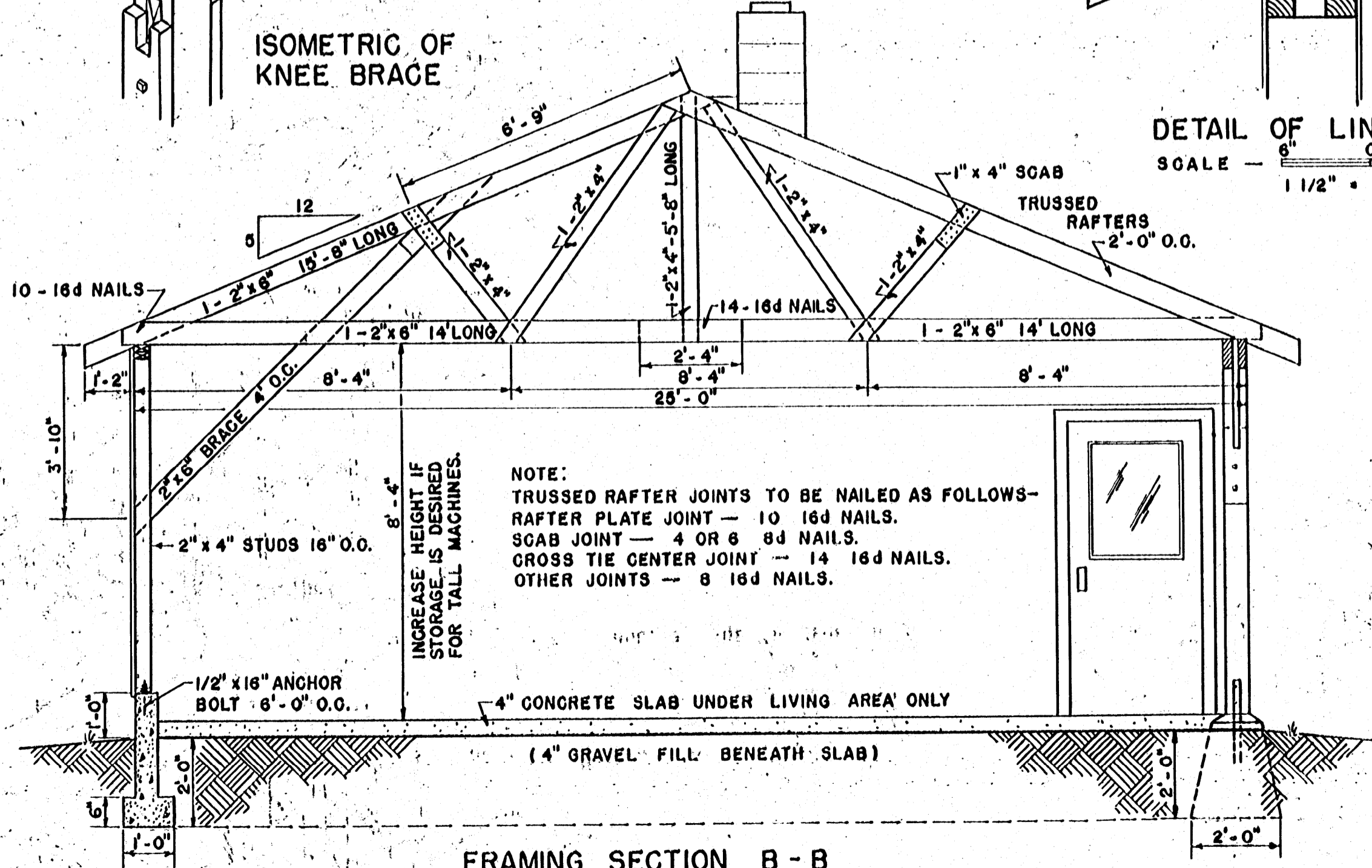

**FRAMING SECTION B - B**  
SCALE —  $\frac{3}{8}'' = 1'-0''$

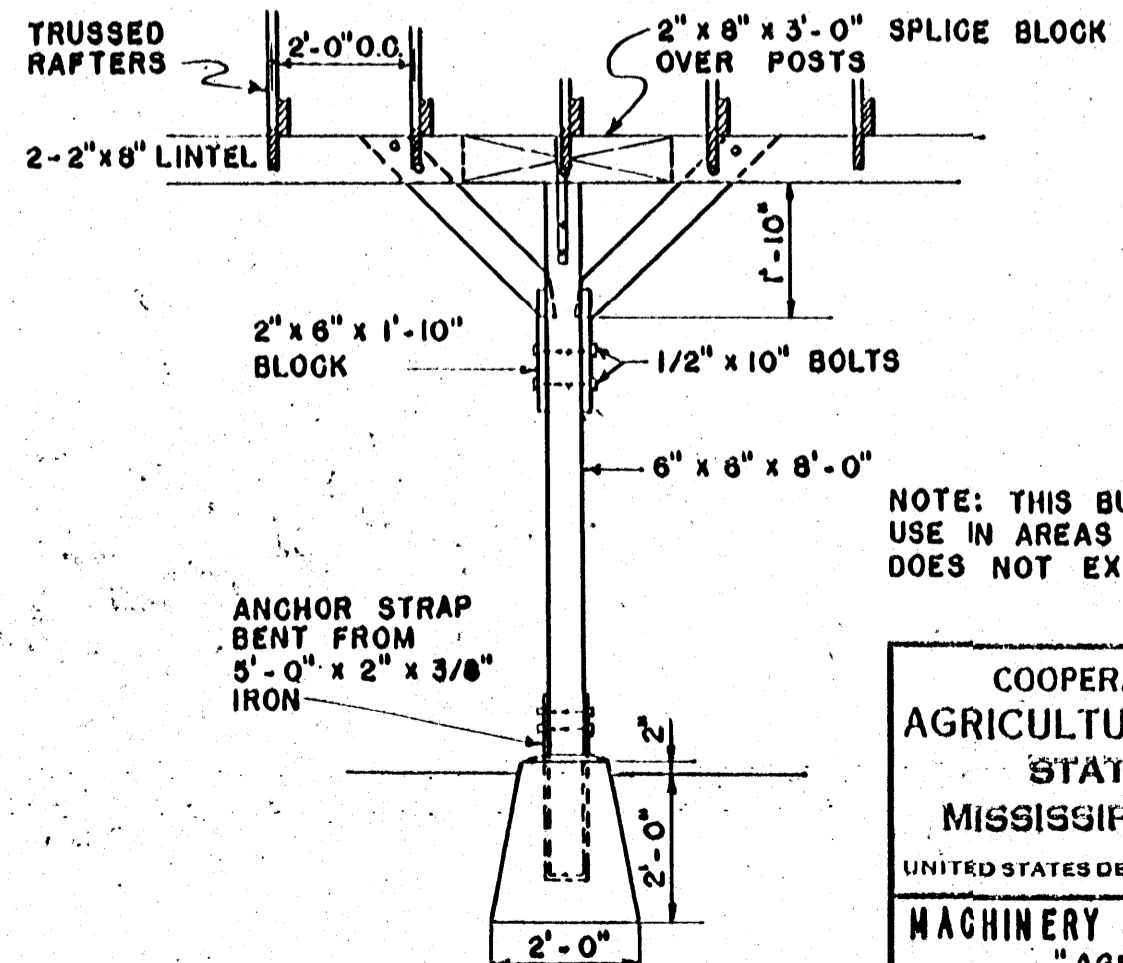

**DETAIL OF BRACING**  
SCALE —  $\frac{3}{8}'' = 1'-0''$

**NOTE:**  
TRUSSED RAFTER JOINTS TO BE NAILED AS FOLLOWS—  
RAFTER PLATE JOINT — 10 16d NAILS.  
SCAB JOINT — 4 OR 6 8d NAILS.  
CROSS TIE CENTER JOINT — 14 16d NAILS.  
OTHER JOINTS — 8 16d NAILS.

**NOTE:** THIS BUILDING IS DESIGNED FOR USE IN AREAS WHERE THE SNOW LOAD DOES NOT EXCEED 20 LBS. PER SQ. FT.

COOPERATIVE EXTENSION WORK IN  
AGRICULTURE AND HOME ECONOMICS  
STATE OF MISSISSIPPI  
MISSISSIPPI STATE UNIVERSITY  
AND  
UNITED STATES DEPARTMENT OF AGRICULTURE COOPERATING

**MACHINERY SHED WITH LIVING QUARTERS**  
"AGENCY PLAINS SPECIAL"

ORE '37 EX. 5841 SHEET 2 OF 2