

TIMBER: An Important Crop in Yazoo County

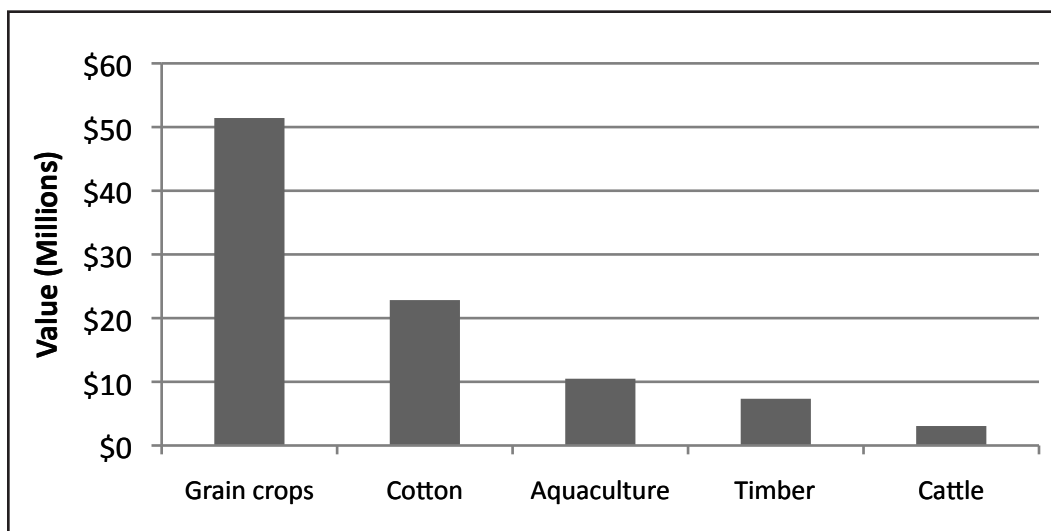

Value of Agricultural Crops 2007

Source: USDA NASS Census of Agriculture State & County Profiles 2007

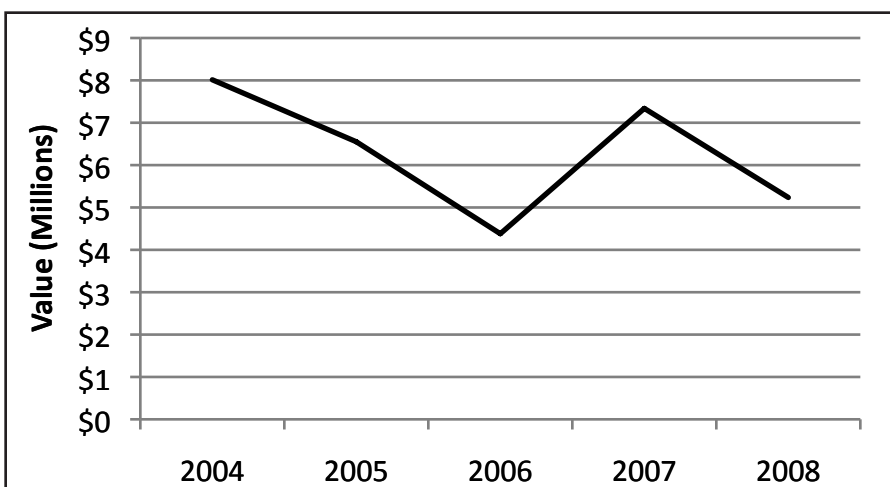

Timber Values over Time

Benefits of Actively Managing Your Forest Land

- You earn more money from your property.
- Trees grow tax-deferred as they increase in value and yield.
- Active forest management enhances wildlife habitat.
- Managed forests support local forest markets, industry, and jobs.
- Sound forest management protects soil and water resources.



MISSISSIPPI STATE
UNIVERSITY
EXTENSION SERVICE

Yazoo County Forestry Facts

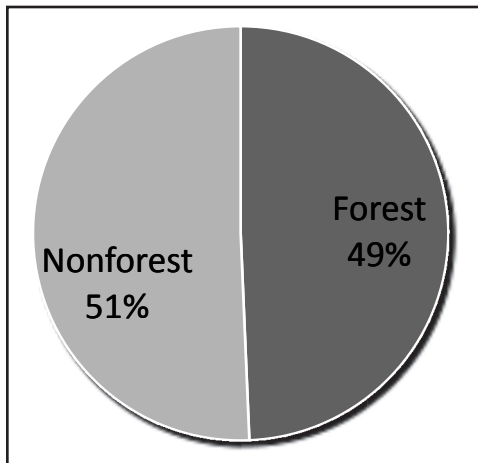

Total Area (596,953 acres)

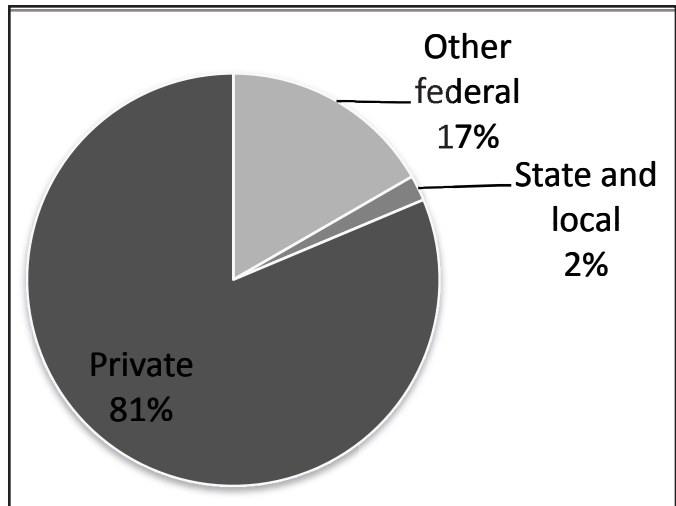

Forest Ownership

Source: USDA Forest Service, Forest Inventory and Analysis Mapmaker 2006

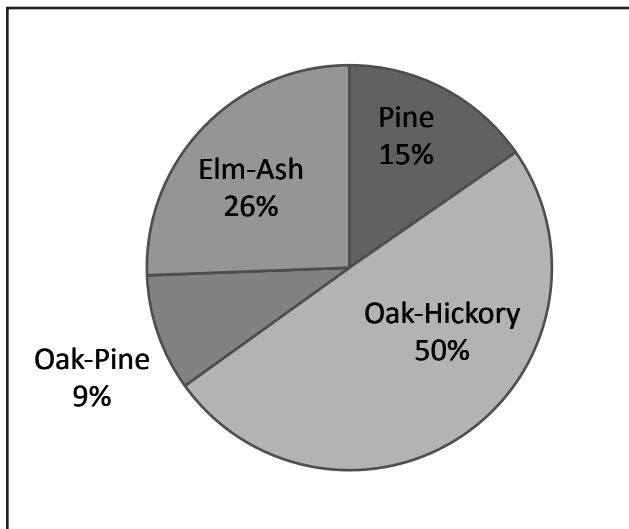

Forest Types

How To Better Manage Your Forest Land

- Learn more about forestry by becoming involved with the Yazoo County Forestry Association.
- Have a written forest management plan for your property.
- Reforest all harvested or idle forest land.
- Be an active manager of your forest property.
- Use the advice and services of a registered, professional forester.

For more information, contact these agencies:

Mississippi State University Extension Service
Yazoo County Extension Office
PO Box 1068
212 E. Broadway St., 3rd Floor
Yazoo City, MS 39194
Ph: 662-746-2453
Email: yazoo@ext.msstate.edu

Mississippi Forestry Commission
PO Box 265
212 E. Broadway St., 3rd Floor
Yazoo City, MS 39194
662-746-6121



MISSISSIPPI STATE
UNIVERSITY

EXTENSION SERVICE

msucare.com

Revised by **Dr. James E. Henderson**, Assistant Extension Professor, Forestry; and **Dr. John D. Kushla**, Associate Professor of Forestry Extension and Research, from an earlier edition by Tim Traugott.

Discrimination based upon race, color, religion, sex, national origin, age, disability, or veteran's status is a violation of federal and state law and MSU policy and will not be tolerated. Discrimination based upon sexual orientation or group affiliation is a violation of MSU policy and will not be tolerated.

Publication 2153

Extension Service of Mississippi State University, cooperating with U.S. Department of Agriculture. Published in furtherance of Acts of Congress, May 8 and June 30, 1914. MELISSA J. MIXON, Interim Director

POD 09-09