

TIMBER: An Important Crop in Neshoba County

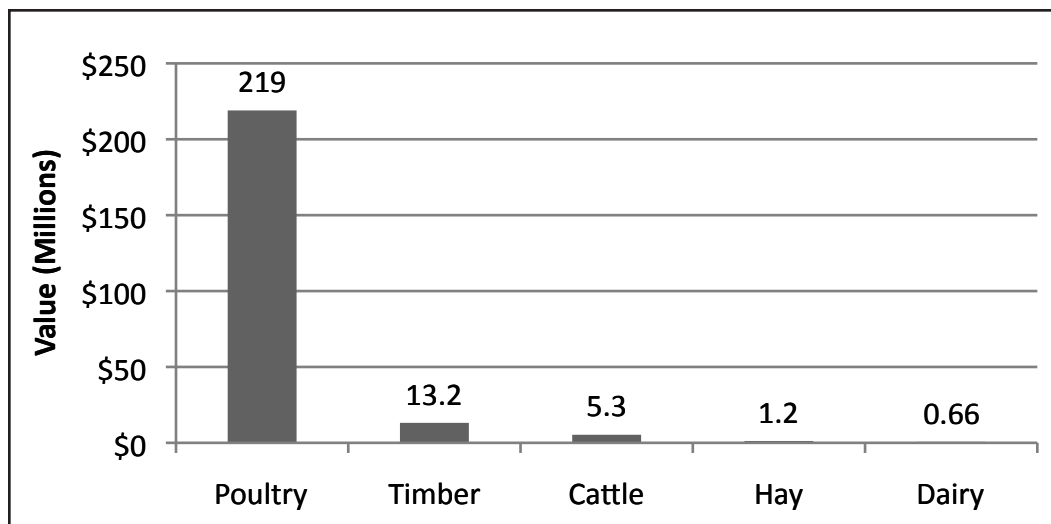

Value of Agricultural Crops 2007

Source: USDA NASS Census of Agriculture State & County Profiles 2007

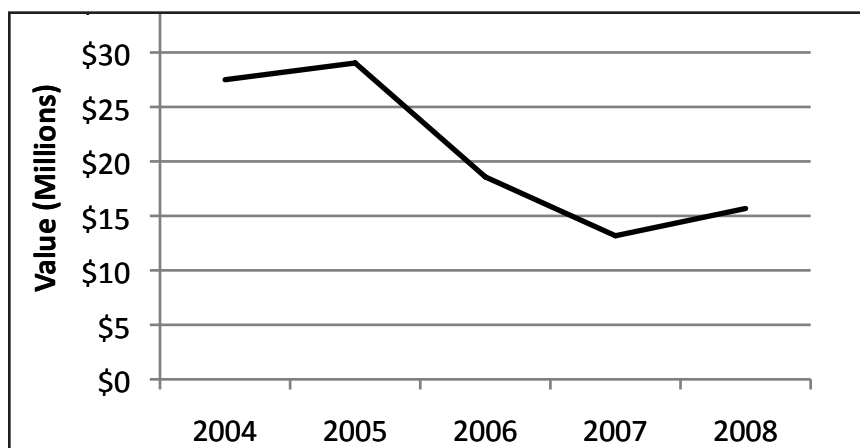

Timber Values over Time

Benefits of Actively Managing Your Forest Land

- You earn more money from your property.
- Trees grow tax-deferred as they increase in value and yield.
- Active forest management enhances wildlife habitat.
- Managed forests support local forest markets, industry, and jobs.
- Sound forest management protects soil and water resources.



MISSISSIPPI STATE
UNIVERSITY
EXTENSION SERVICE

Neshoba County Forestry Facts

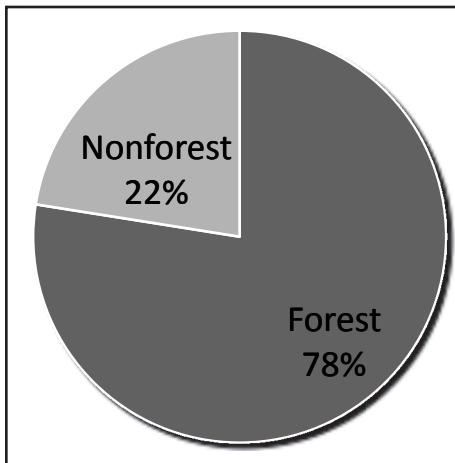

Total Area (385,208 acres)

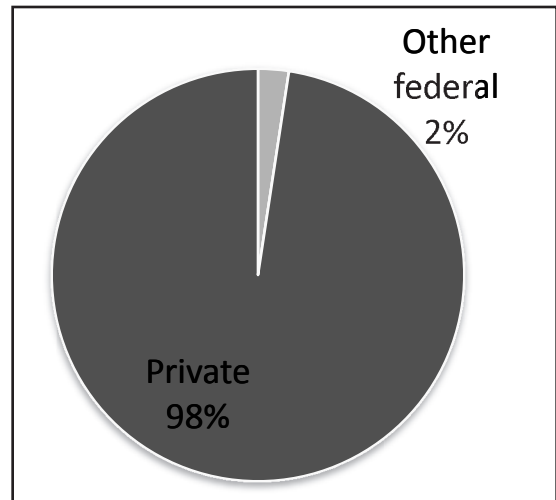

Forest Ownership

Source: USDA Forest Service, Forest Inventory and Analysis Mapmaker 2006

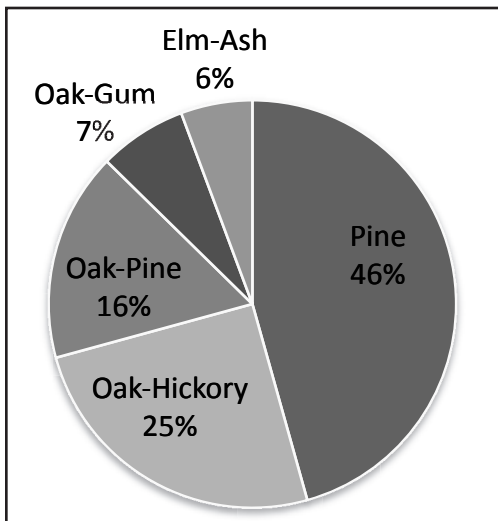

Forest Types

How To Better Manage Your Forest Land

- Learn more about forestry by becoming involved with the Neshoba County Forestry Association.
- Have a written forest management plan for your property.
- Reforest all harvested or idle forest land.
- Be an active manager of your forest property.
- Use the advice and services of a registered, professional forester.

For more information, contact these agencies:

Mississippi State University Extension Service
 Neshoba County Extension Office
 12000 Hwy 15 North, Suite 2
 Philadelphia, MS 39350
 Ph: 601-656-4011
 Email: neshoba@ext.msstate.edu

Mississippi Forestry Commission
 PO Box 429
 14941 Hwy 16 West
 Philadelphia, MS 39350
 601-656-1381