

TIMBER: An Important Crop in Calhoun County

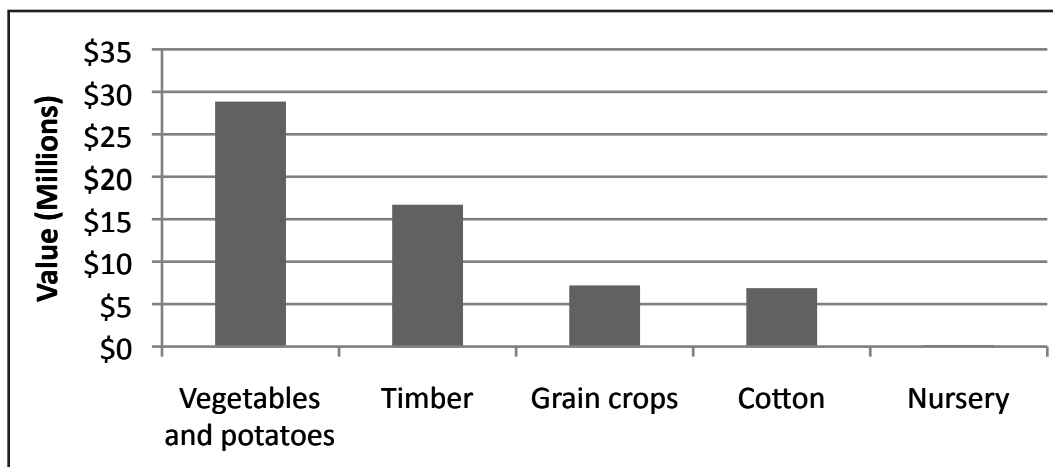

Value of Agricultural Crops 2007

Source: USDA NASS Census of Agriculture State & County Profiles 2007

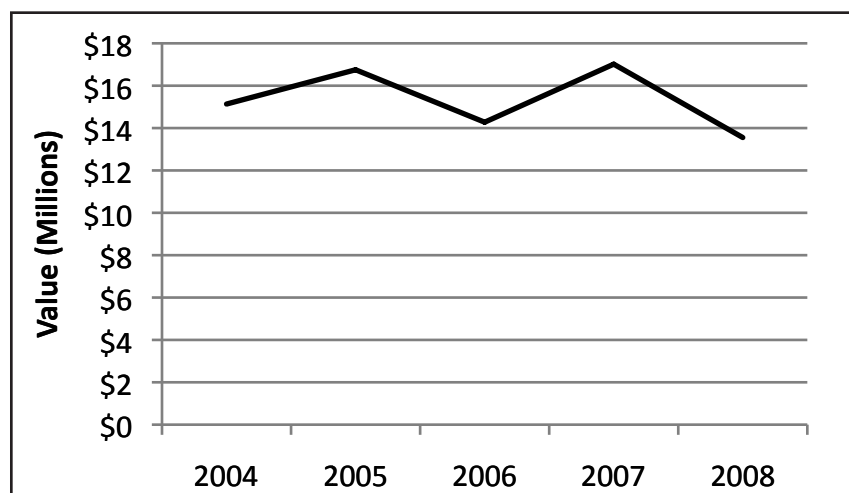

Timber Values over Time

Benefits of Actively Managing Your Forest Land

- You earn more money from your property.
- Trees grow tax-deferred as they increase in value and yield.
- Active forest management enhances wildlife habitat.
- Managed forests support local forest markets, industry, and jobs.
- Sound forest management protects soil and water resources.



MISSISSIPPI STATE
UNIVERSITY
EXTENSION SERVICE

Calhoun County Forestry Facts

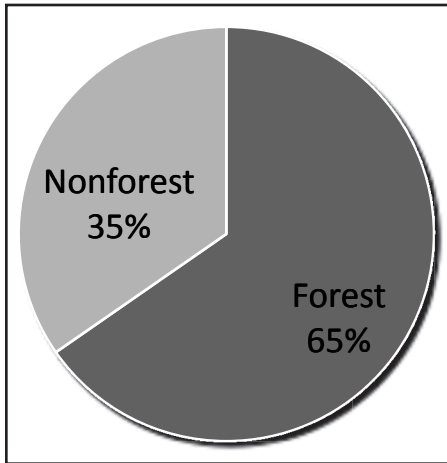

Total Area 368,742 acres)

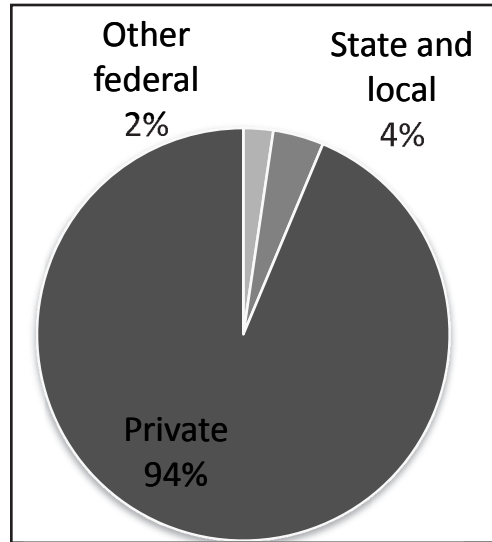

Forest Ownership

Source: USDA Forest Service, Forest Inventory and Analysis Mapmaker 2006

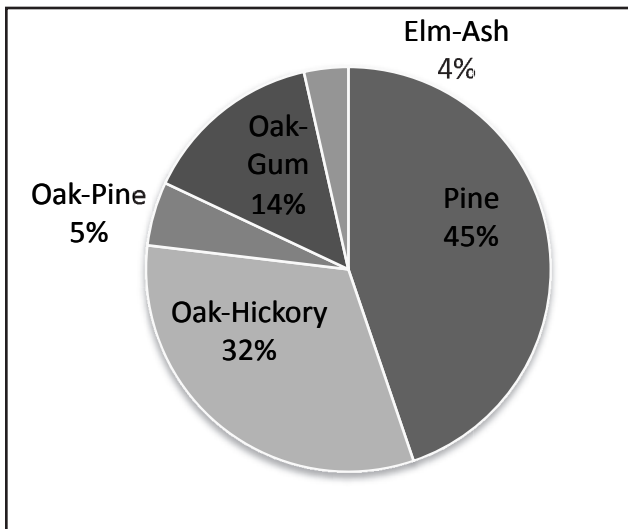

Forest Types

How To Better Manage Your Forest Land

- Learn more about forestry by becoming involved with the Calhoun County Forestry Association.
- Have a written forest management plan for your property.
- Reforest all harvested or idle forest land.
- Be an active manager of your forest property.
- Use the advice and services of a registered, professional forester.

For more information, contact these agencies:

Mississippi State University Extension Service
Calhoun County Extension Office

PO Box 118
121 Parker St.
Pittsboro, MS 38951
Ph: 662-412-3177
Email: calhoun@ext.msstate.edu

Mississippi Forestry Commission
405 E. Washington St.
Houston, MS 38851
662-456-3255