

# TIMBER: An Important Crop in Pontotoc County

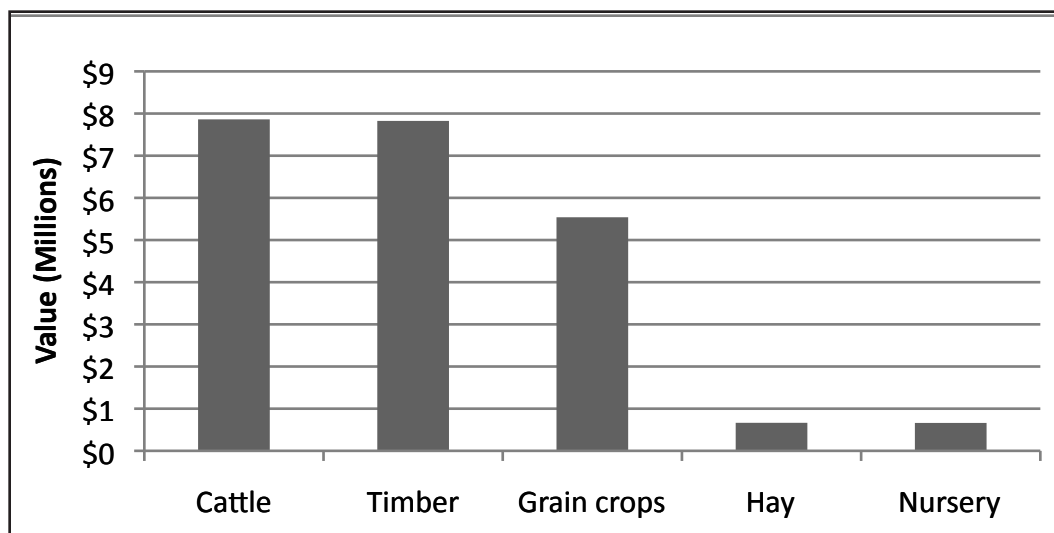

*Value of Agricultural Crops 2007*

Source: USDA NASS Census of Agriculture State & County Profiles 2007

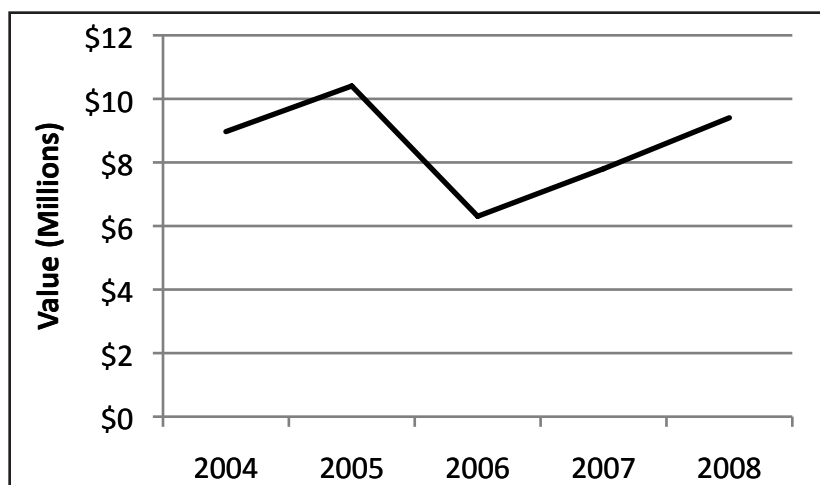

*Timber Values over Time*

## **Benefits of Actively Managing Your Forest Land**

- You earn more money from your property.
- Trees grow tax-deferred as they increase in value and yield.
- Active forest management enhances wildlife habitat.
- Managed forests support local forest markets, industry, and jobs.
- Sound forest management protects soil and water resources.



**MISSISSIPPI STATE  
UNIVERSITY**  
EXTENSION SERVICE

## Pontotoc County Forestry Facts

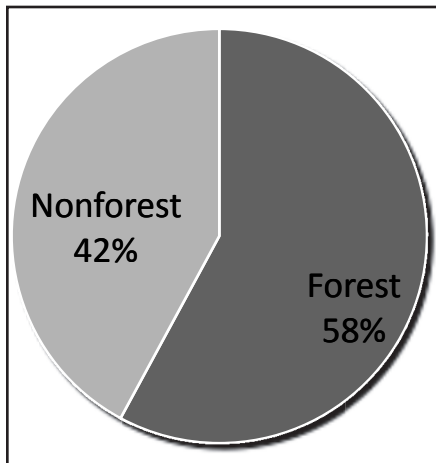

Total Area (309,369 acres)

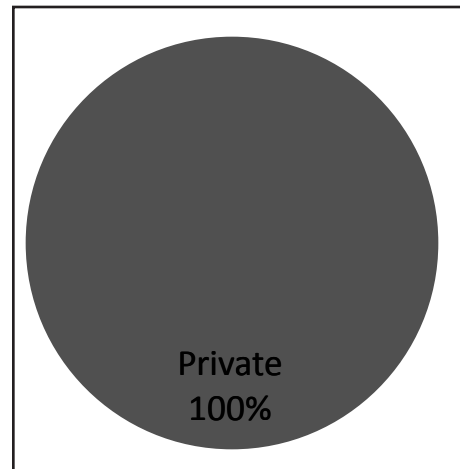

Forest Ownership

Source: USDA Forest Service, Forest Inventory and Analysis Mapmaker 2006

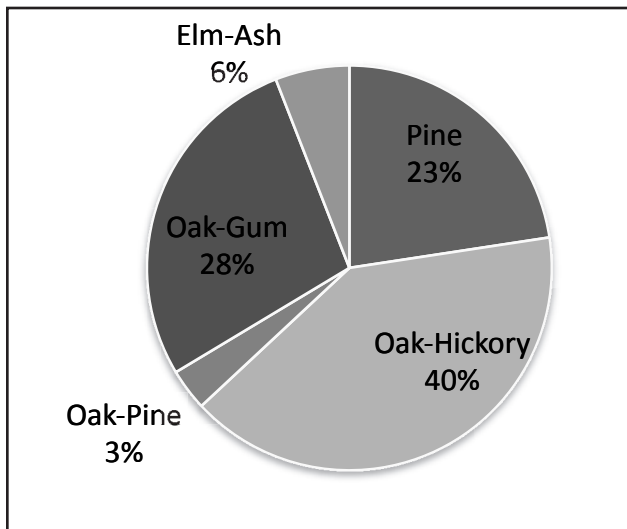

Forest Types

### How To Better Manage Your Forest Land

- Learn more about forestry by becoming involved with the Pontotoc County Forestry Association.
- Have a written forest management plan for your property.
- Reforest all harvested or idle forest land.
- Be an active manager of your forest property.
- Use the advice and services of a registered, professional forester.

#### For more information, contact these agencies:

Mississippi State University Extension Service  
Pontotoc County Extension Office  
402 CJ Hardin Jr. Drive  
Pontotoc, MS 38863  
Ph: 662-489-3910  
Email: [pontotoc@ext.msstate.edu](mailto:pontotoc@ext.msstate.edu)

Mississippi Forestry Commission  
PO Box 703  
1711 McCullough Blvd.  
Tupelo, MS 38802  
662-841-2479