

# TIMBER: Oktibbeha County's Number One Crop

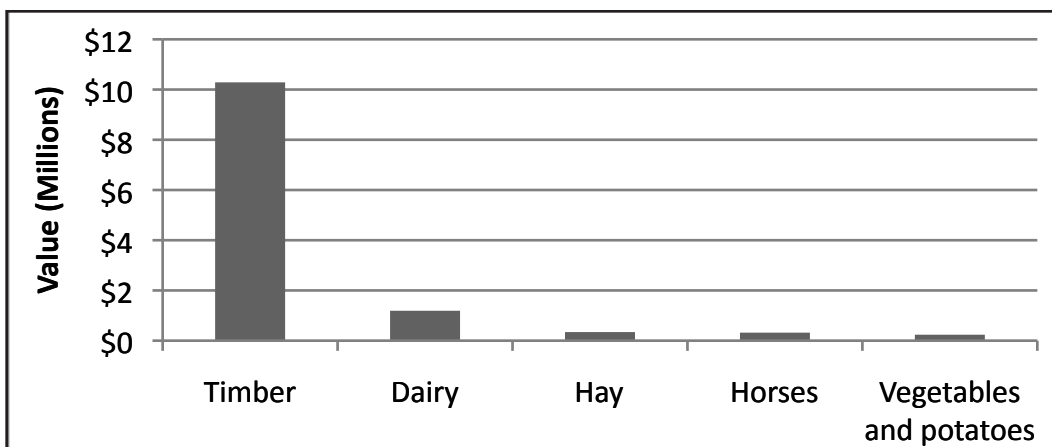

*Value of Agricultural Crops 2007*

Source: USDA NASS Census of Agriculture State & County Profiles 2007

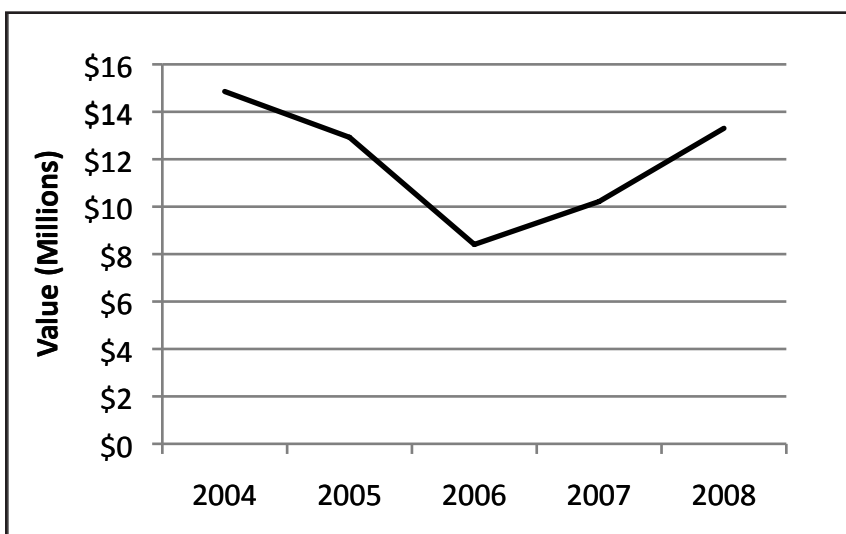

*Timber Values over Time*

## Benefits of Actively Managing Your Forest Land

- You earn more money from your property.
- Trees grow tax-deferred as they increase in value and yield.
- Active forest management enhances wildlife habitat.
- Managed forests support local forest markets, industry, and jobs.
- Sound forest management protects soil and water resources.



MISSISSIPPI STATE  
UNIVERSITY  
EXTENSION SERVICE

## Oktribbeha County Forestry Facts

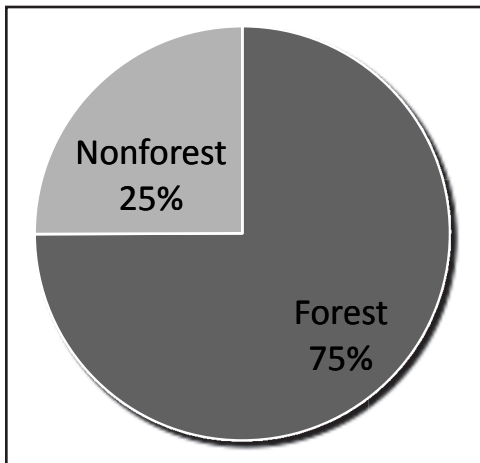

Total Area (339,381 acres)

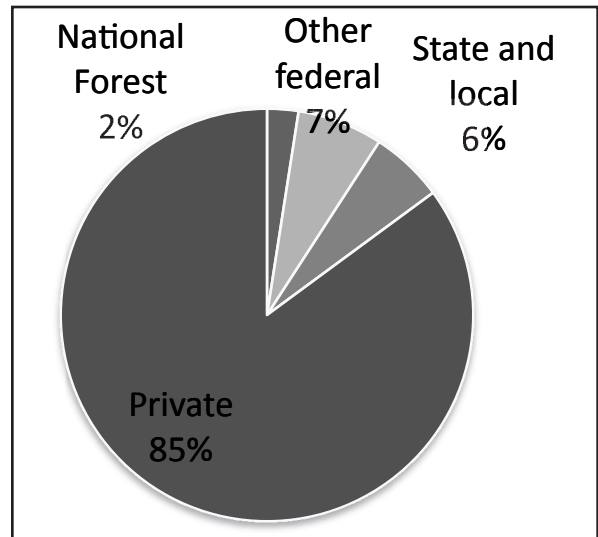

### Forest Ownership

Source: USDA Forest Service, Forest Inventory and Analysis Mapmaker 2006

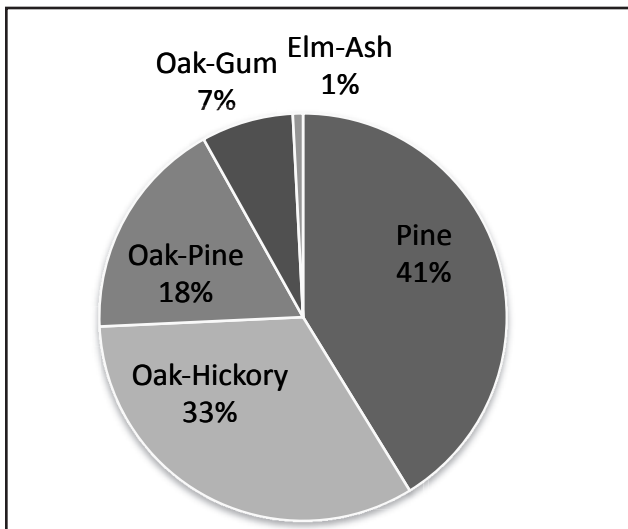

### Forest Types

## How To Better Manage Your Forest Land

- Learn more about forestry by becoming involved with the Oktribbeha County Forest Farmers, Inc.
- Have a written forest management plan for your property.
- Reforest all harvested or idle forest land.
- Be an active manager of your forest property.
- Use the advice and services of a registered, professional forester.

### For more information, contact these agencies:

Mississippi State University Extension Service  
 Oktribbeha County Extension Office  
 106 Felix Long Drive  
 Starkville, MS 39759  
 Ph: 662-323-5916  
 Email: oktibbeha@ext.msstate.edu

Mississippi Forestry Commission  
 PO Box 295  
 Choctaw County Courthouse  
 Ackerman, MS 39735  
 Ph: 662-285-6728