

# TIMBER: An Important Crop in Noxubee County

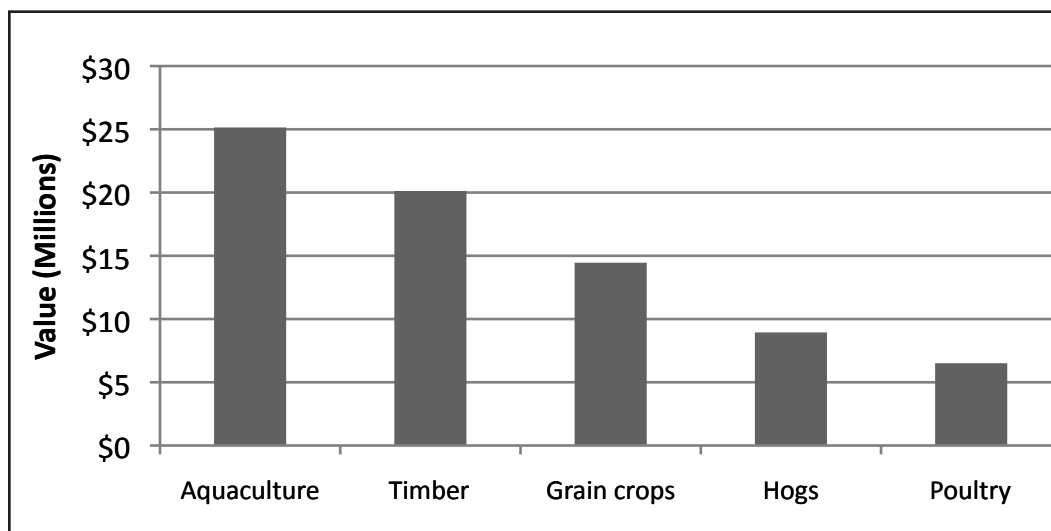

*Value of Agricultural Crops 2007*

Source: USDA NASS Census of Agriculture State & County Profiles 2007

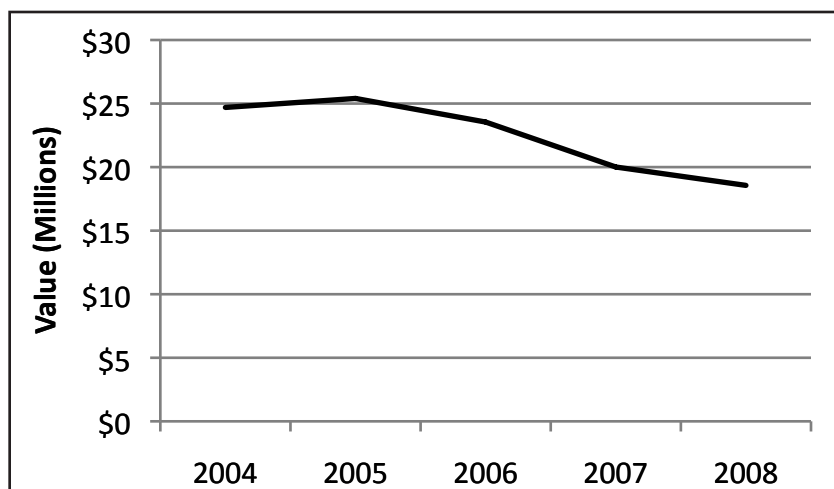

*Timber Values over Time*

## Benefits of Actively Managing Your Forest Land

- You earn more money from your property.
- Trees grow tax-deferred as they increase in value and yield.
- Active forest management enhances wildlife habitat.
- Managed forests support local forest markets, industry, and jobs.
- Sound forest management protects soil and water resources.



MISSISSIPPI STATE  
UNIVERSITY  
EXTENSION SERVICE

## Noxubee County Forestry Facts

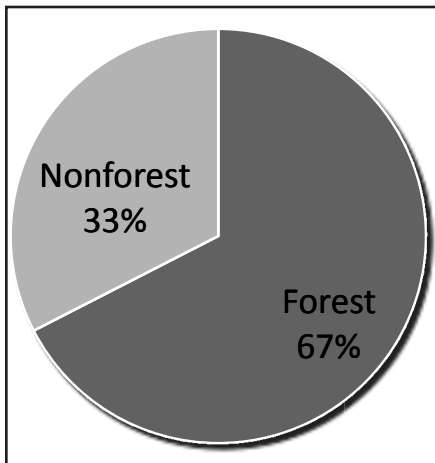

Total Area (477,786 acres)

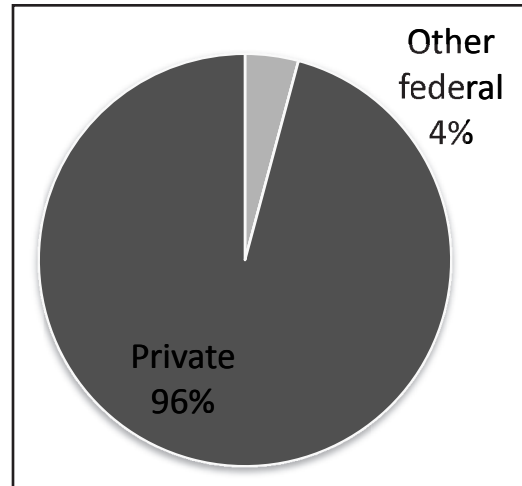

Forest Ownership

Source: USDA Forest Service, Forest Inventory and Analysis Mapmaker 2006

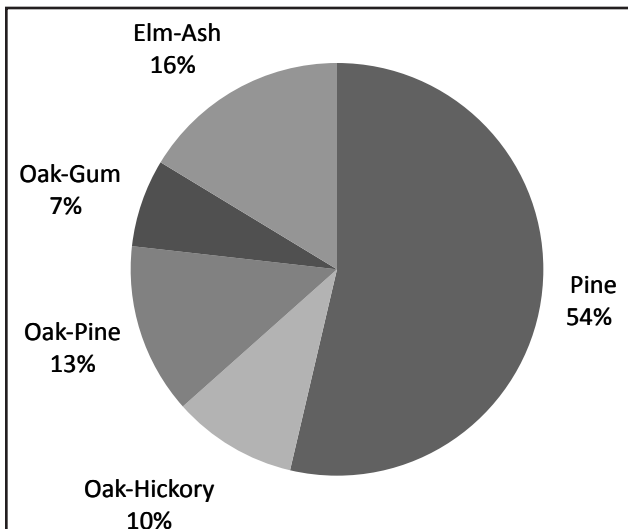

Forest Types

### How To Better Manage Your Forest Land

- Learn more about forestry by becoming involved with the Noxubee County Forestry Association.
- Have a written forest management plan for your property.
- Reforest all harvested or idle forest land.
- Be an active manager of your forest property.
- Use the advice and services of a registered, professional forester.

#### For more information, contact these agencies:

Mississippi State University Extension Service  
Noxubee County Extension Office  
107 E. Adams St.  
Macon, MS 39341  
Ph: 662-726-5723  
Email: noxubee@ext.msstate.edu

Mississippi Forestry Commission  
717 5th Street North  
Columbus, MS 39701  
662-327-3352