

TIMBER: Monroe County's Number One Crop

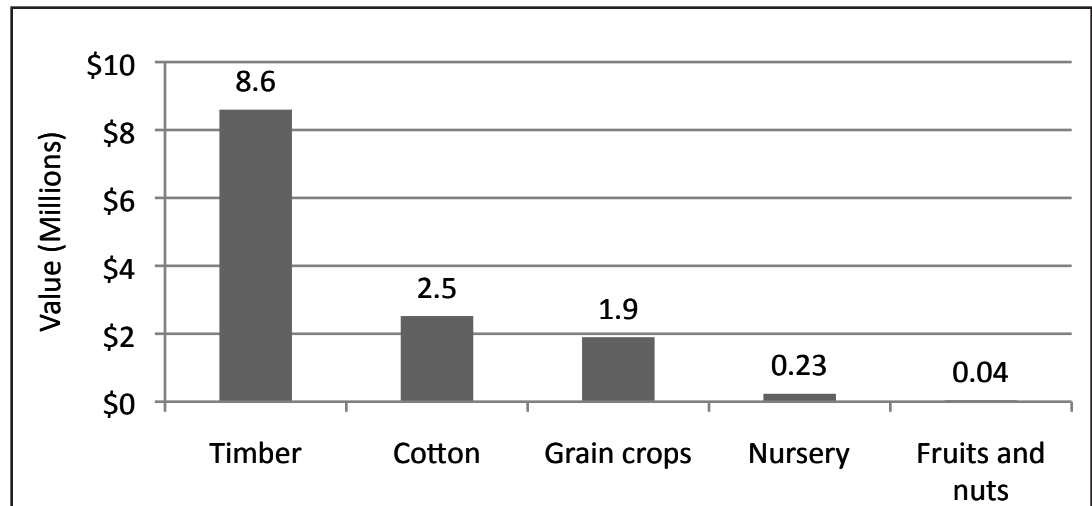

Value of Agricultural Crops 2007

Source: USDA NASS Census of Agriculture State & County Profiles 2007

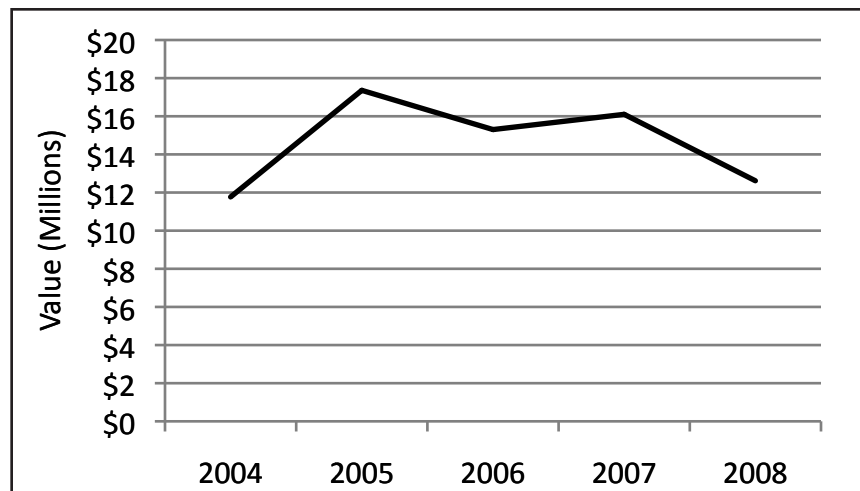

Timber Values over Time

Benefits of Actively Managing Your Forest Land

- You earn more money from your property.
- Trees grow tax-deferred as they increase in value and yield.
- Active forest management enhances wildlife habitat.
- Managed forests support local forest markets, industry, and jobs.
- Sound forest management protects soil and water resources.



MISSISSIPPI STATE
UNIVERSITY
EXTENSION SERVICE

Monroe County Forestry Facts

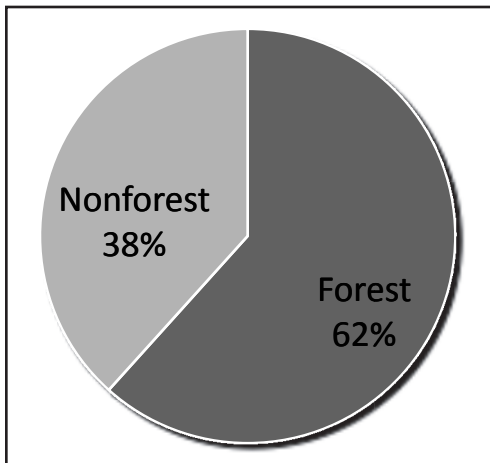

Total Area (469,996 acres)

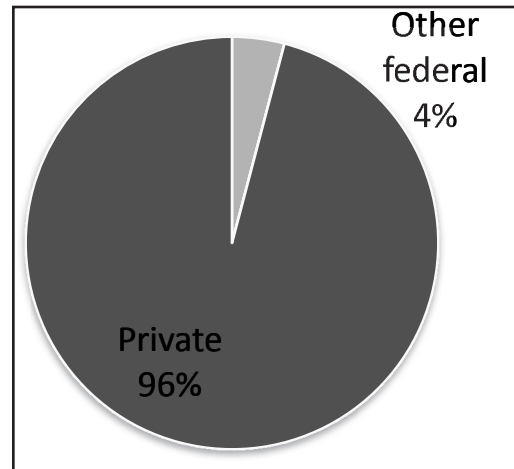

Forest Ownership

Source: USDA Forest Service, Forest Inventory and Analysis Mapmaker 2006

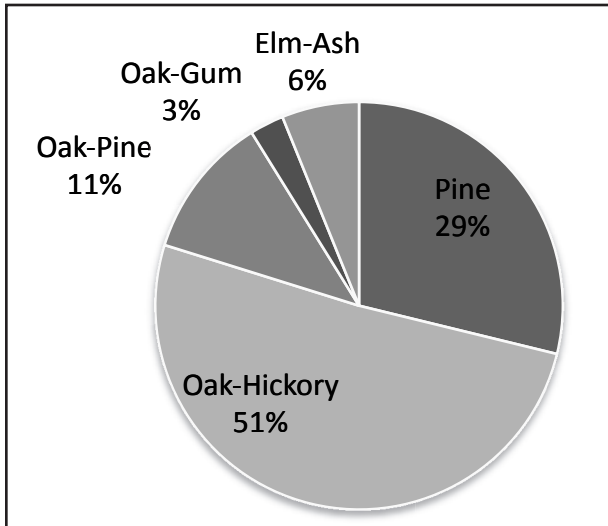

Forest Types

How To Better Manage Your Forest Land

- Learn more about forestry by becoming involved with the Monroe County Forestry Association.
- Have a written forest management plan for your property.
- Reforest all harvested or idle forest land.
- Be an active manager of your forest property.
- Use the advice and services of a registered, professional forester.

For more information, contact these agencies:

Mississippi State University Extension Service
 Monroe County Extension Office
 517 Hwy 145 North, Suite 1
 Aberdeen, MS 39730
 Ph: 662-369-4951
 Email: monroe@ext.msstate.edu

Mississippi Forestry Commission
 517 Hwy 145 North, Suite 3
 Aberdeen, MS 39730
 Ph: 662-369-9258