

# TIMBER: Carroll County's Number One Crop

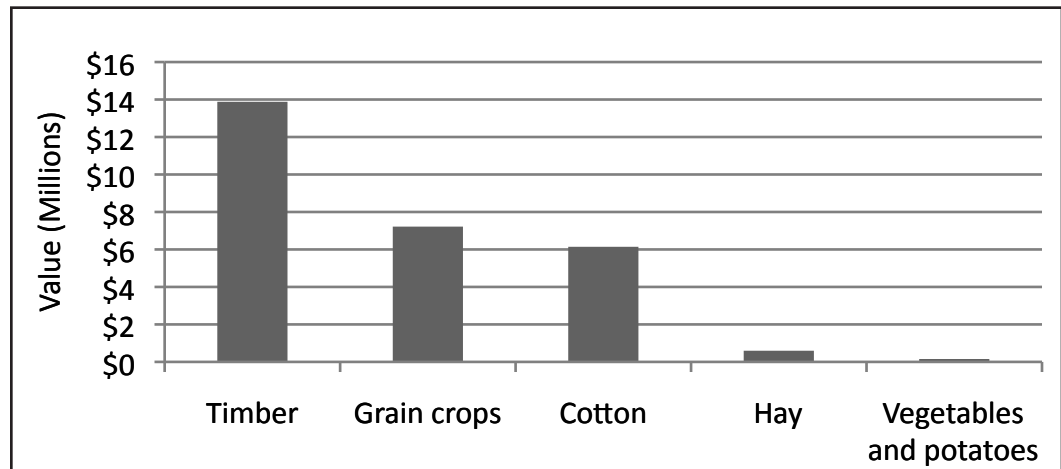

*Value of Agricultural Crops 2007*

Source: USDA NASS Census of Agriculture State & County Profiles 2007

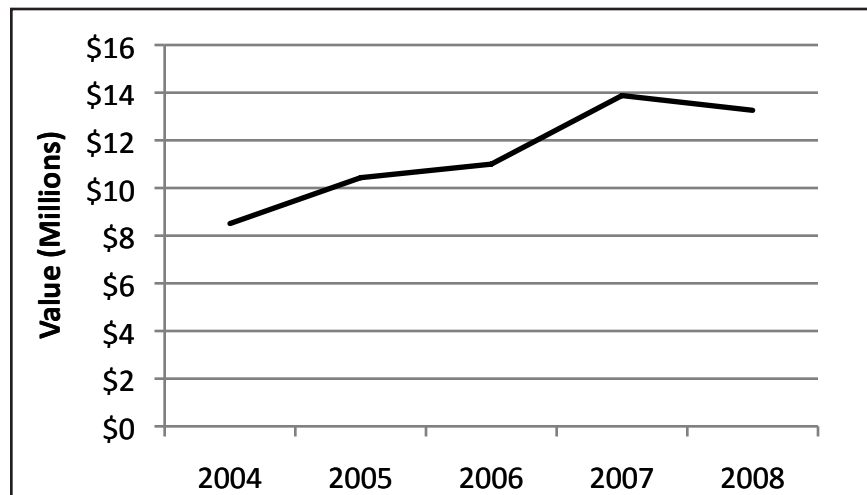

*Timber Values over Time*

## Benefits of Actively Managing Your Forest Land

- You earn more money from your property.
- Trees grow tax-deferred as they increase in value and yield.
- Active forest management enhances wildlife habitat.
- Managed forests support local forest markets, industry, and jobs.
- Sound forest management protects soil and water resources.



MISSISSIPPI STATE  
UNIVERSITY  
EXTENSION SERVICE

## Carroll County Forestry Facts

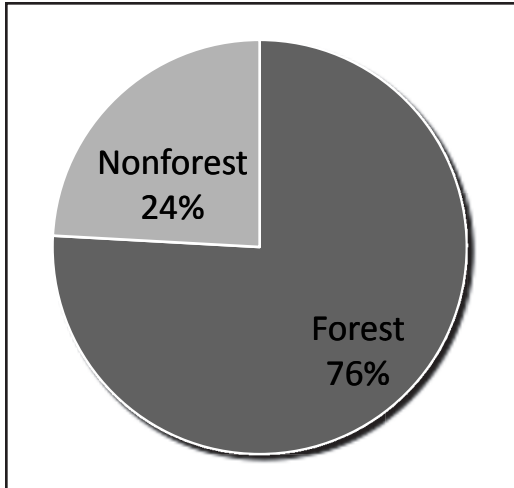

Total Area (409,133 acres)

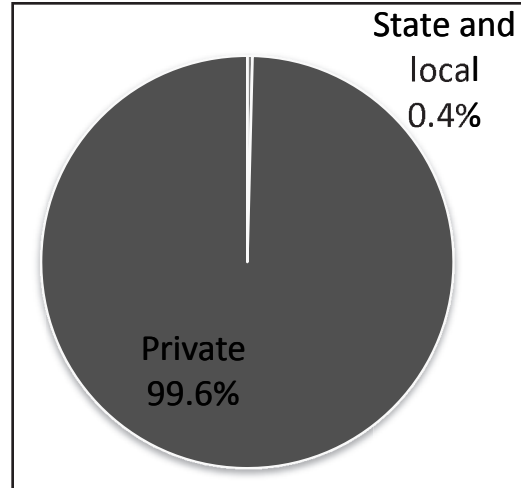

Forest Ownership

Source: USDA Forest Service, Forest Inventory and Analysis Mapmaker 2006

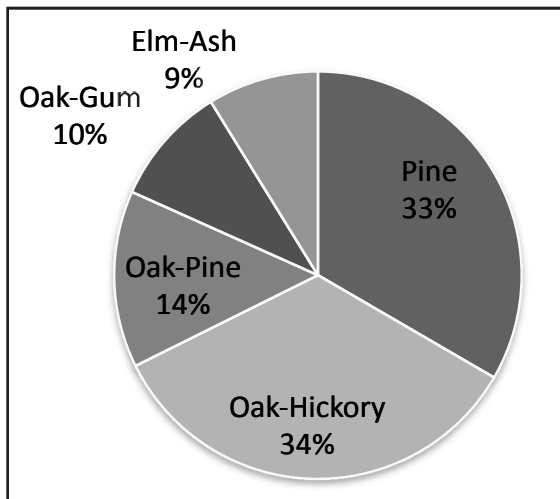

Forest Types

### How To Better Manage Your Forest Land

- Learn more about forestry by becoming involved with the Carroll County Forestry Association.
- Have a written forest management plan for your property.
- Reforest all harvested or idle forest land.
- Be an active manager of your forest property.
- Use the advice and services of a registered, professional forester.

#### For more information, contact these agencies:

Mississippi State University Extension Service  
 Carroll County Extension Office  
 PO Box 59  
 105 B East Washington St.  
 Carrollton, MS 38917  
 Ph: 662-237-6926  
 Email: [carroll@ext.msstate.edu](mailto:carroll@ext.msstate.edu)

Mississippi Forestry Commission  
 9600 Hwy 17  
 Carrollton, MS 38917  
 662-237-6732