

**MISSISSIPPI STATE**  
UNIVERSITY™

**EXTENSION SERVICE**



Extension Service Webpage:  
[MSUcares.com](http://MSUcares.com)

Individuals who require special accommodations to participate should contact the Calhoun County Extension Office to make their request prior to the program. Contact should be timely to ensure appropriate accommodation.

**Calhoun County Forestry  
Association**

You are encouraged to become a member of the Lafayette County Forestry Association. Its purpose is to promote, develop, and protect the forest and natural resources in Calhoun County for the best interest of present and future generations.

This organization also acts as the “Voice of Forestry” in Calhoun County. The membership conducts public affairs, communications, and educational programs that promote a better understanding of the environment and forest management. If interested, contact Mr. Trent Barnett about joining.



**No** Continuing Forestry Education credits will be offered for this workshop.

**TREE IDENTIFICATION  
WORKSHOP**

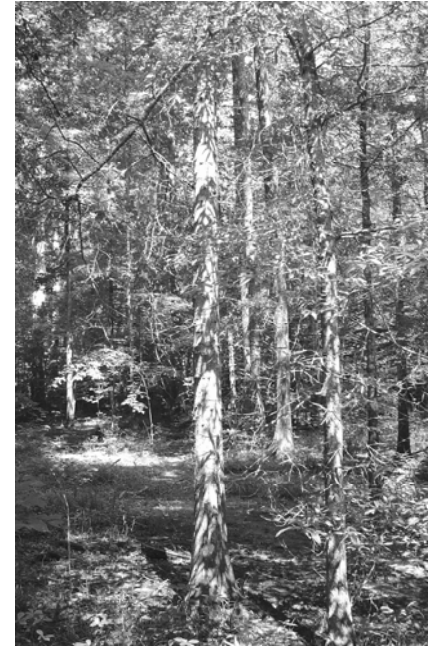

**Calhoun County Extension Office**  
**121 Parker Street**  
**Pittsboro, Mississippi**

**October 27, 2010**  
**9:00 am to 2:00 pm**

## TREE IDENTIFICATION WORKSHOP

This program is for anyone interested in learning how to identify trees. Through a combination of classroom instruction and a field tour, you will learn the most common trees found around Oxford.

### WHERE

#### Calhoun County Extension Office

121 Parker Street  
Pittsboro, Mississippi

We will meet at the Extension Office for a brief program. We will then travel to the County Park for field identification. **Please wear field clothes, boots, and insect repellent!**

### WHEN

#### Wednesday, October 27, 2010

Registration begins at 9:00 am, and the program ends at 2:00 pm.

### COST

Registration is **\$20 per person or \$30 per couple**. The registration deadline is **October 26, 2010**, so lunch can be ordered. The fee covers reference materials, lunch and refreshments. Make your check payable to the **Calhoun County Forestry Association**.

### SPONSORS

Calhoun County Board of Supervisors  
Calhoun County Forestry Association  
Mississippi Forestry Commission  
MSU Extension Service

## AGENDA

- 9:00 – 9:30 am            Registration
- 9:30 – 9:45 am            Tree ID Principles
- Leaf shape & arrangement
  - Flowers, fruit, & bark
- 9:45 – 11:45 am            Field Tour
- Identification of trees along nature trail at Calhoun County Park
- 11:45 am – 12:30 pm    Lunch
- 12:30 – 1:30 pm            Program
- “Tree Care in the Home Landscape”
- 1:30 – 2:00 pm          Questions & Evaluation
- 2:00 pm                      Adjourn

### FOR MORE INFORMATION

Trent Barnett            662-412-3177  
John Kushla              662-566-2201

#### REGISTRATION: Tree Identification Workshop October 22, 2010

Name \_\_\_\_\_ Phone # \_\_\_\_\_

Address \_\_\_\_\_

City \_\_\_\_\_ State \_\_\_\_\_ Zip Code \_\_\_\_\_

\_\_\_\_\_ Total # attending (Registration is \$20/person, or \$30/couple due by Oct 18;  
make check payable to Calhoun County Forestry Association)

Mail to:

Mr. Trent Barnett, Interim County Director  
Lafayette County Extension Office  
PO Box 118  
Pittsboro, MS 38951