

MISSISSIPPI STATE UNIVERSITY™

EXTENSION SERVICE

Holmes County Forestry Association

In addition to an excellent learning experience, this workshop also gives participants the chance to interact with other landowners.

You are encouraged to become a member of the Holmes County Forestry Association. Its purpose is to promote, develop, and protect the forest and natural resources in Holmes County for the best interest of present and future generations.

This organization also acts as the “Voice of Forestry” in Holmes County. The membership conducts public affairs, communications, and educational programs that promote a better understanding of the environment and forest management. If interested, contact Ms. Betsy Padgett about joining.

*Continuing Forestry
Education Credits, Continuing Logger
Education Credits
3 Hours, Category I*

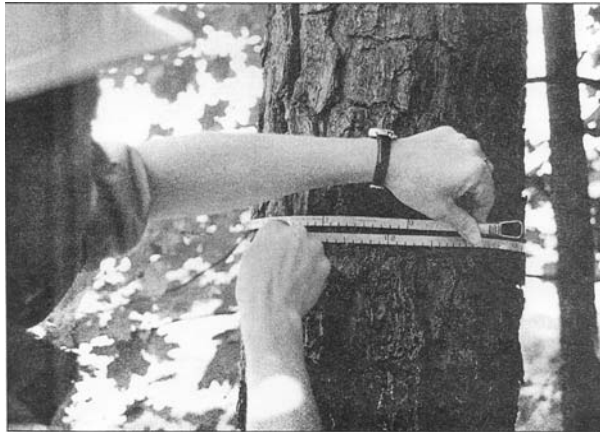

***The Mississippi State University
Extension Service provides equal
employment opportunity and services
to all individuals regardless of
disability, race, age, religion, color,
gender, creed, national origin or
political affiliation. This institution is an
equal opportunity provider.***

Individuals who require special accommodations to participate should contact the Holmes County Extension Office to make their request prior to the program. Contact should be timely to ensure appropriate accommodation.

Extension Service Web Page:

msu*cares.com*®

Timber Valuation

Before Marketing Your Timber, Know
What You Have. Learn How to
Appraise the Value of Your Timber.

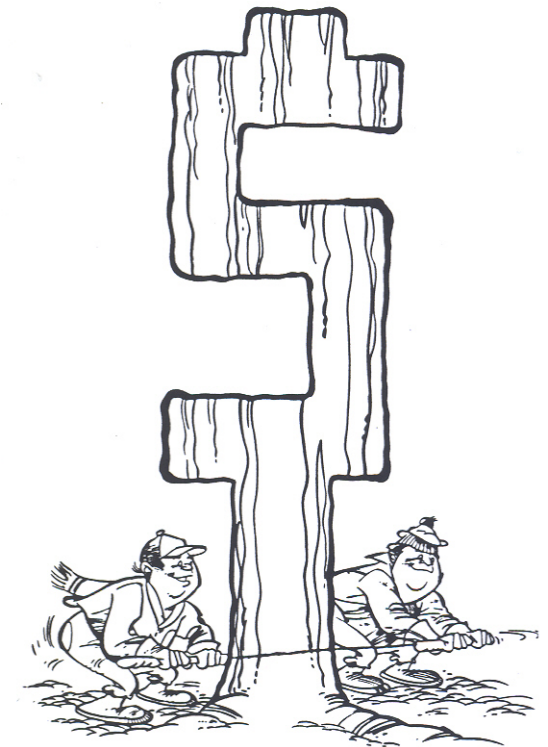

**Friday November 12
10:30 AM – 3:00 PM
Black Creek Outfitters
Lexington, MS**

Timber Valuation Workshop

This is a continuing education course for private, non-industrial forest landowners.

WORKSHOP DESCRIPTION

In today's volatile markets, timberland valuation is more important than ever in resolving the gap between buyers and sellers. Successful timberland investors in this maturing asset class must understand the appraisal process, including forest inventory techniques. In this hands-on workshop you will learn how to measure trees, estimate timber volume, and determine the value of your timber.

WHERE

Black Creek Outfitters
2270 Bowling Green Rd.
Lexington, MS 39095

WHEN

November 12, 2010.
10:30 AM through 3:00 PM. Lunch is included.

COST

Registration is \$20 per person. This fee covers course material and lunch. Space is limited, so register by November 7.

SPONSORS:

MSU Extension Service
Holmes County Forestry Association

PROGRAM AGENDA

- 10:30 AM: Registration at Black Creek Outfitters
- 10:45: Forest Inventory Methods Lecture
- 11:30 PM: Lunch at Black Creek Outfitters
- 12:00: Field Exercise & Calculations
- 3:00: Adjourn

We will conduct a brief program indoors, then head to the field. **Please wear appropriate field clothes, boots, and insect repellent.**

DRIVING DIRECTIONS:

From Lexington: Go east from Court Square 1 mile to Bowling Green Rd (this road is on the left and is marked to direct you to the Hospital) Go North on Bowling Green Road for 2 miles -- the camp house is on the right.

From I-55: When approaching Lexington on Hwy 12 -- pass the Regional Jail on the left - continue 1/2 mile on Hwy 12 to the first blacktop road to the right, Bowling Green Road, (it is marked to direct to Hospital) take this right hand turn and continue 2 miles to the camp house on the right.

PRESENTATION BY :

John Kushla
Associate Extension/Research Professor, NEMS Forestry Specialist

Jason Gordon
Assistant Extension Professor, NWMS Forestry Specialist

FOR INFORMATION:

Betsy Padgett (County Director)
662-834-2795
Jason Gordon (Area Forester)
662-226-6000

REGISTRATION: Timber Valuation Workshop November 12, 2010

Name _____ Phone # _____ State _____
Address _____ City _____
Zip Code _____

_____ Total # attending (Registration is \$20 per person due by Nov 7).
(make check payable to **Holmes County Forestry Association**)

Mail to:

Betsy Padgett, County Director
Holmes County Extension Office
P.O. Box 330
Lexington, MS 39095